Bringing the Power of AI Directly to Enterprise Data

X1 Enterprise AI In-Place Product Tour

Wednesday, June 24 – 11 AM PT

X1

Our Presenters

Larry Gill
Chief Executive Officer

Chas Meier
Chief Product Officer

THE PROBLEM

The Market Applies AI Too Late

X1 applies AI here — at the source, before anything moves

Identify	Collect	Process	Host	Review

Most platforms apply AI here — after collection, processing, and hosting

Review-platform AI and M365-native AI both operate on data that has already been exfiltrated.
By then, the cost, delay, and privacy exposure have already happened.

X1 shifts AI-powered decisioning to the enterprise source layer — before review-set creation, export, or downstream hosting.

WHY ARCHITECTURE DECIDES

Two Architectures, Two Different Outcomes

Current Industry Process & Challenges

Proprietary architecture to identify, analyze, and act on data in-place—enabling enterprise-wide advanced AI capabilities

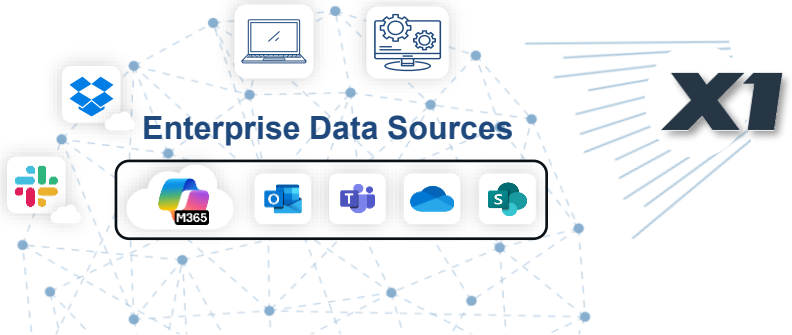

COLLECT-FIRST (THE REST)

- Bulk copy and transfer to a processing environment
- Pay processing and hosting on excess volume
- AI applied only inside the review workspace
- Sensitive data copied downstream before it's identified
- Review-set scale limits force matter splitting

ANALYZE-IN-PLACE (X1)

- Distributed micro-indexes — data stays where it lives
- Search, analyze, and enrich at the source
- AI decisioning before review-set creation or export
- PII and risk identified before data leaves the source
- Unlimited speed and scalability across the enterprise

Others use AI to review what you already collected. ***X1 uses AI to determine what should be collected in the first place.***

One Platform for Your Most Critical Use Cases

X1 Enterprise

eDiscovery

Index-in-place early case assessment, data identification, and targeted collection — reducing review volumes before a single document is exported.

- Early Case Assessment
- Data Identification
- Data Collection

Risk & Compliance

Identify and remediate sensitive data across PCI, PII, and privacy requirements — including departed employee workflows and regulatory mandates.

- PCI / PII / Privacy Remediation
- Departed Employees
- GDPR & FOIA

InfoSec

Real-time investigation capabilities for data breach response, incident analysis, and insider threat detection across endpoint & cloud environments.

- Investigations
- Data Breach & Incident Response
- IP Leakage / Insider Threats

Governance

Streamline data separation, records management, M&A due diligence, and data mapping — without migration or centralized processing.

- Data Separation / ROT
- M&A
- Data Mapping

X1 AI In-Place™ — available deployment options supporting cloud, on-premises, and hybrid enterprise environments.

What’s Different About X1's AI Philosophy

Secure AI. Bring AI to the Data — Not the Other Way Around. Lower Cost and Risk.

Bringing AI to the Data

X1 uniquely applies **AI In-Place**, reducing the need to move or exfiltrate sensitive enterprise data to external AI engines.

Single-Tenant, Customer Controlled

Indexes, AI models, enrichment, and workflows **remain within the X1 Enterprise architecture**, often hosted by the customer.

Will Not Monetize your Data

X1 **does not monetize customer data**, charge by data volume, or introduce token-based AI usage fees.

Why X1 AI In-Place

X1 is the only solution to combine metadata, content, and AI-enriched attributes to improve precision **without moving data**.

Foundation for Enterprise AI Retrieval

With X1 MCP, AI systems will be able to **securely retrieve only responsive data**, improving accuracy while reducing token usage and exposure.

No Customer Data Training

X1 uses static AI models and does not train, enrich, or improve models using customer data. **Your content is not used.**

X1 Securely Brings AI to the Data Rather than Moving Data to the AI

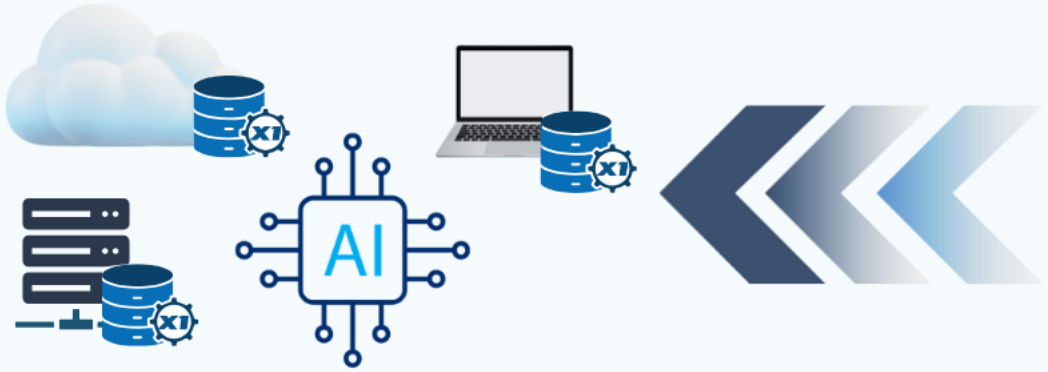

Deploy 3rd Party Models Into X1 In-Place Micro-indexes

Run the AI Models to Enrich the X1 Index with AI Applied Tags

Query & Act on AI Enriched X1 Index Against Millions of Tags with Intelligent Metadata and Document Content/Text

X1 Enterprise AI In-Place

Demonstration

AI-ASSISTED SEARCH

Smarter Parameter Culling at the Source

TRADITIONAL PARAMETERS

Custodian	Date range	Source / location
Keyword & Boolean	Metadata	

+ AI PARAMETERS (X1 ONLY, IN-PLACE)

PII	**Category**	**Sentiment**
Sarcasm	**Responsiveness**	**Compliance**

ONE QUERY, EVERY PARAMETER

"Find Teams messages from sales leadership, January–June, mentioning discounting or pricing, with negative or sarcastic tone, classified by the custom prompt as potentially related to competitor coordination."

Keyword search finds words. Review AI finds documents you already moved.

X1 enables AI-assisted search — not just AI-assisted review.

Key Points and Considerations

- **X1's AI In-Place is your strategic advantage**
  Security, speed and scalability — without sending your data anywhere.

- **We will never monetize your data**
  X1 does not charge for data volume under management or for the additional use of AI.

- **Control your data and control your costs**
  Industry vendors are locked into centralized architectures that require you to send your data to their AI at a cost...take back control.

"Deploy the AI to your data
— not the other way around."

X1 Recommendation:
Don't incur the risk or pay vendors excessive costs to send your data to their AI.

Thank You

info@x1.com

X1.com/solutions/enterprise-platform.com

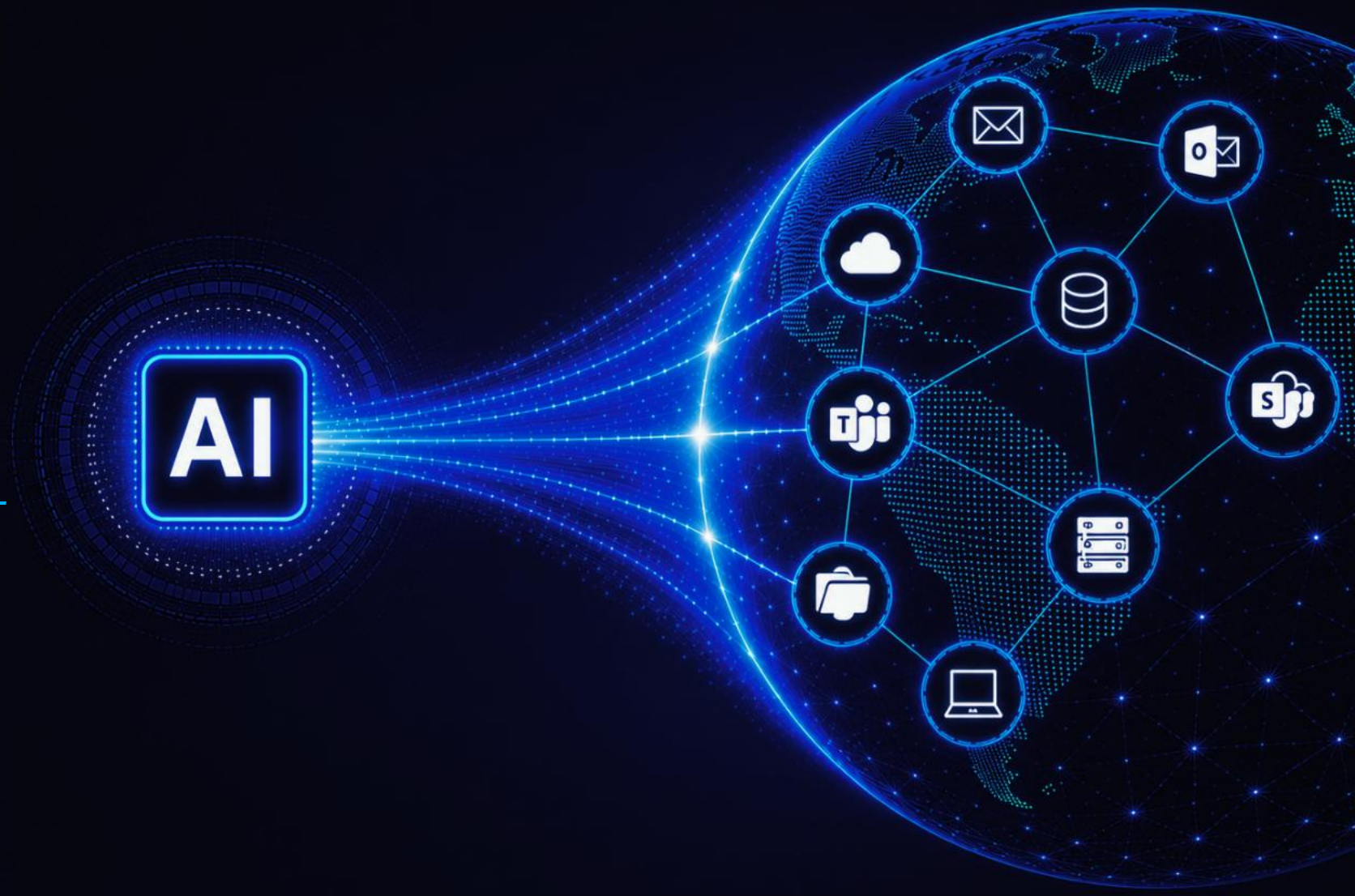

Appendix

AI-ENRICHED MICRO-INDEXES

The Index Becomes a Live Decision Layer

AI outputs persist as searchable, filterable, auditable metadata inside X1's distributed micro-indexes — not as one-time review scores.

PII detection

Find SSNs, financial, health, and personal data before export

Categorization

Classify by theme, business function, risk area, or matter

Sentiment

Surface hostile, escalated, or threatening communications

Sarcasm

Catch tone and intent that keyword search misses

Responsiveness

Score likely responsive content before collection

Compliance

Detect policy and regulatory issues at the source

Custom prompts: ask matter-specific questions — fraud indicators, breach relevance, policy violations — and store the answers in the index